DIGITAL LITERACY ESSENTIALS

"WHAT IS DIGITAL LITERACY?"

Digital literacy is the ability to find, evaluate, utilize, share, and create content using information technologies and the internet. It involves understanding digital tools to solve problems, communicate effectively, and navigate the digital world safely and responsibly.

"USEFUL DIGITAL TOOLS FOR STUDENTS"

- Stay organized with scheduling & thenrs.
- Stay organized with scheduling & reminders.
- Access files anywhere, anytime.
- Capture ideas and study notes efficiently.
- Work together on projects smoothly.

CALENDAR APPS

CLOUD STORAGE

NOTE-TAKING APPS

COLLABORATION TOOLS

“BUILDING A PROFESSIONAL ONLINE PRESENCE”

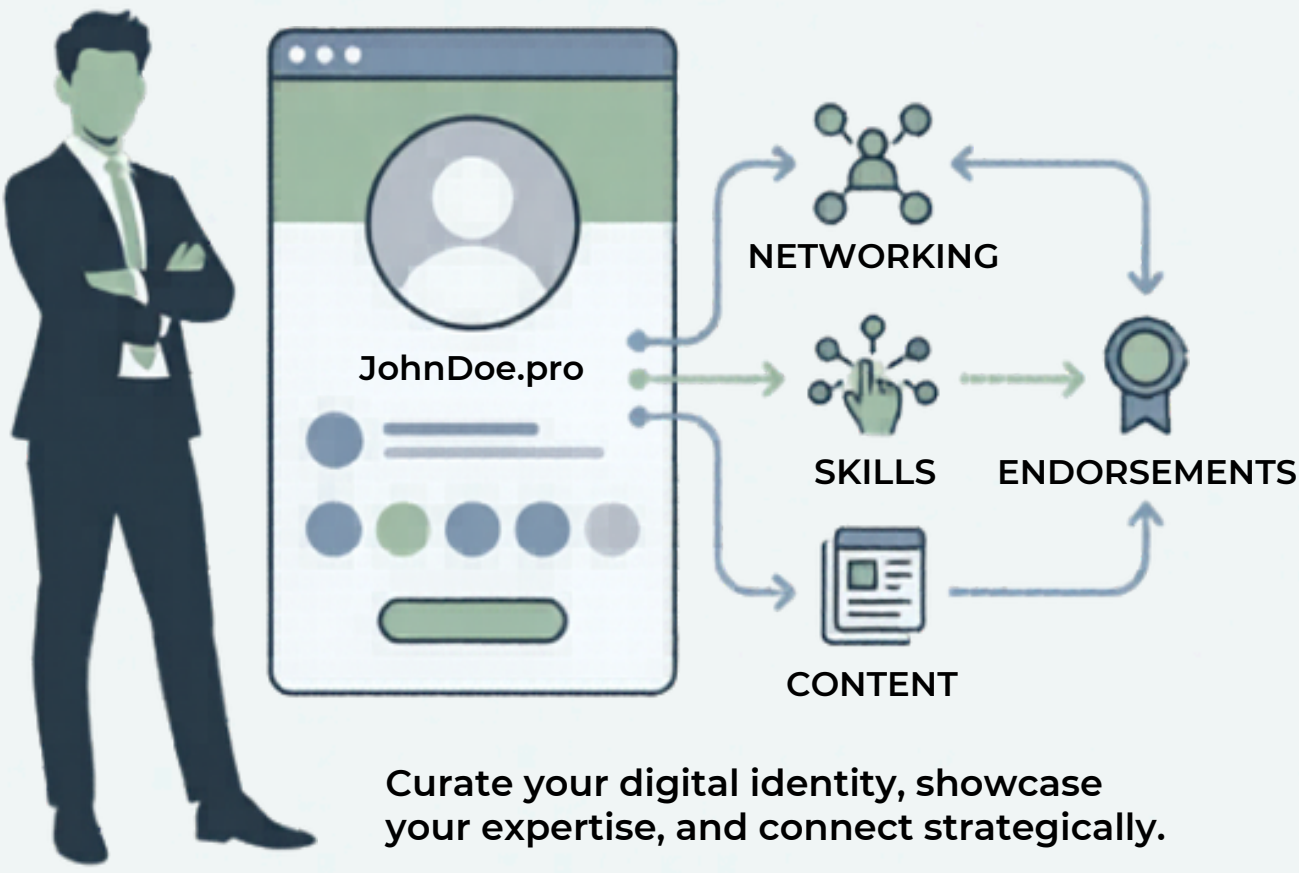

Curate your digital identity, showcase your expertise, and connect strategically.

"MASTERING EMAIL ETIQUETTE"

DO'S

- Use a clear, professional subject line.
- Address the recipient appropriately.
- Concise and to the point
- Proofread before sending.
- Use a professional signature.

DON’TS

- USE ALL CAPS (IT’S SHOUTING).
- Include excessive exclamation marks!
- Regular attachments (Drive Attach)
- Hit “Reply All” indiscriminately.
- Use slang or informal language.

Effective email communication shows professionalism, respect, and clarity.